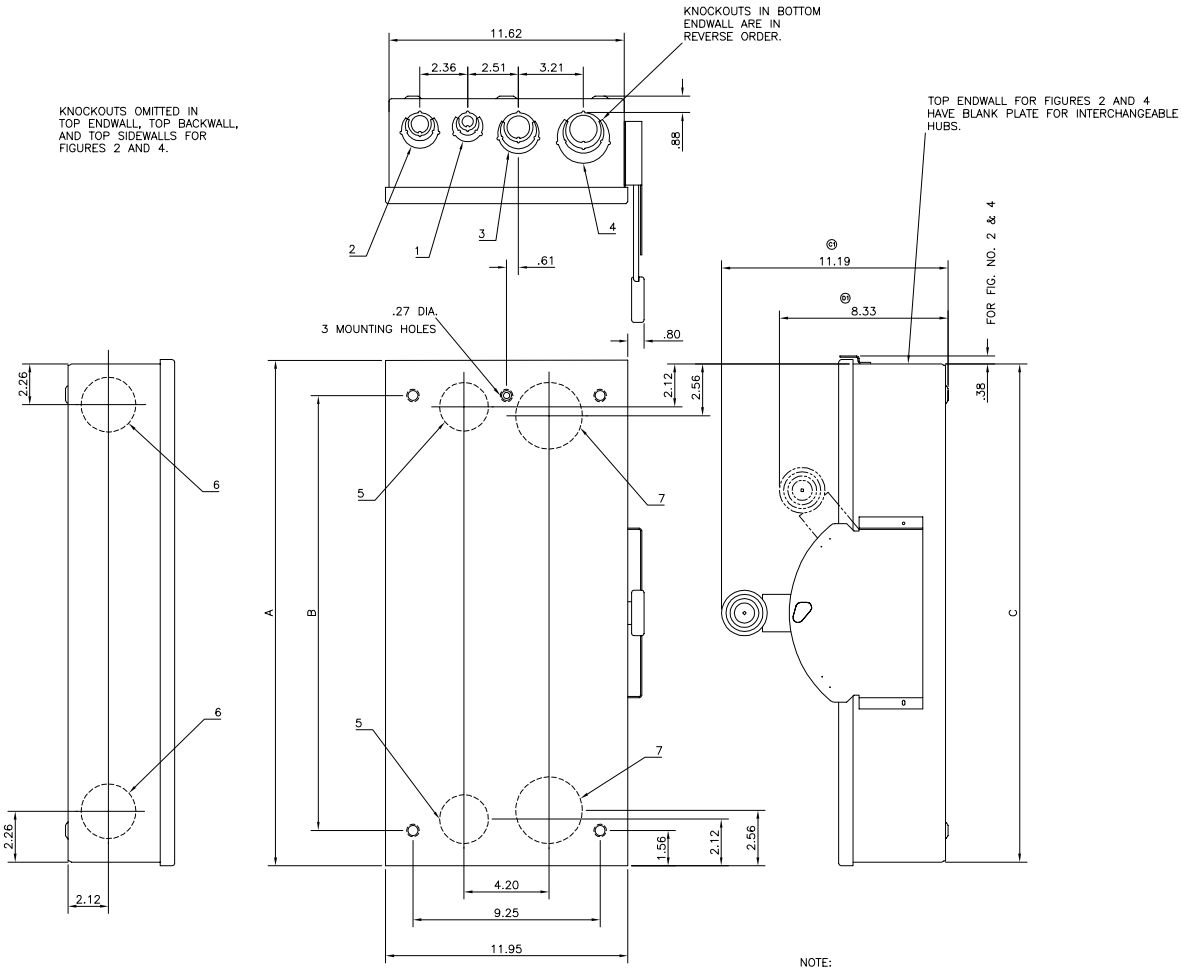

NOTE:
KNOCKOUTS NO. 1 THRU 4 ARE TANGENTIAL.
KNOCKOUTS NO. 5, 6, & 7 ARE CONCENTRIC.

FIG. NO.	A	B	C	1	2	3	4	5	6	7	DESCRIPTION
4	37.02[940.3]	33.50[850.9]	36.62[930.1]	1 1/2-3/4-1	1 3/4-1-1 1/4	1 1-1 1/4-1 1/2	1 1 1/4-1 1/2-2	1 1/2-3/4-1-1 1/4	1 3/4-1-1 1/4-1 1/2	1 1-1 1/4-1 1/2-2	30 THRU 100 AMP FUSIBLE TYPE 3R
3	37.02[940.3]	33.50[850.9]	36.62[930.1]	2 1/2-3/4-1	2 3/4-1-1 1/4	2 1-1 1/4-1 1/2	2 1 1/4-1 1/2-2	2 1/2-3/4-1-1 1/4	2 3/4-1-1 1/4-1 1/2	2 1-1 1/4-1 1/2-2	30 THRU 100 AMP FUSIBLE TYPE 1
2	25.02[635.5]	21.50[546.1]	24.62[625.3]	1 1/2-3/4-1	1 3/4-1-1 1/4	1 1-1 1/4-1 1/2	1 1 1/4-1 1/2-2	1 1/2-3/4-1-1 1/4	1 3/4-1-1 1/4-1 1/2	1 1-1 1/4-1 1/2-2	30 THRU 100 AMP NON-FUS. TYPE 3R
1	25.02[635.5]	21.50[546.1]	24.62[625.3]	2 1/2-3/4-1	2 3/4-1-1 1/4	2 1-1 1/4-1 1/2	2 1 1/4-1 1/2-2	2 1/2-3/4-1-1 1/4	2 3/4-1-1 1/4-1 1/2	2 1-1 1/4-1 1/2-2	30 THRU 100A MP NON-FUS. TYPE 1

CONDUIT KNOCKOUTS QUANTITY AND SIZE

REVISION										
IT.	DESCRIPTION	A1	10/29/98	1	1	1	1	1	1	1
	CONDUCTED TO DRAWING	B1	10/17/98	1	1	1	1	1	1	1
	DESCRIPTION	C1	10/17/98	1	1	1	1	1	1	1
	DESCRIPTION	D1	10/17/98	1	1	1	1	1	1	1
	DESCRIPTION	E1	10/17/98	1	1	1	1	1	1	1
	DESCRIPTION	F1	10/17/98	1	1	1	1	1	1	1
	DESCRIPTION	G1	10/17/98	1	1	1	1	1	1	1
	DESCRIPTION	H1	10/17/98	1	1	1	1	1	1	1

THE INFORMATION ON THIS DRAWING IS THE PROPERTY OF EATON CORPORATION IT IS DISCLOSED IN CONFIDENCE AND IS NOT TO BE REPRODUCED, USED, OR DISCLOSED EXCEPT FOR THE PURPOSE FOR WHICH IT IS FURNISHED.

FILENAME: 95-997.DWG
FEDERAL ID NUMBER
PRODUCT CODE
REVISION: D1

DRAWN BY: WARREN SIPE — DATE: 5/21/86
APPD. — DATE
APPD.: J. F. BISCHOF — DATE: 5/28/86
DSPEC (PROJECT NO.): DV89-22519
SCALE: 1=3
G.O.

CUTLER-HAMMER
CLEVELAND, TENNESSEE
EATON

TITLE: DIMENSION SHEET 30, 60, 100 AMP DOUBLE THROW TYPE 1 & 3R
TYPE

SIZE: D — DWG. NO. 95-997 — SHEET NO. 1 OF 1

DIMDFM
REV. 12/22/98